

4. Spare parts

Liste des pièces de rechange

So certain parts of your stove must be replaced, use only parts manufactured by Franco Belge.

When ordering spare parts, specify the stove type and serial number, including the colour index (on the guarantee or identification plate), the name of the part and the part number.

Example : Stove "Belfort", ref. 154 05 15, Top plate 352136 MK.

A = 154 05 15 Y

B = 154 05 15 J

C = 154 05 15 C

D = 154 05 15 I

E = 154 05 15 P

N°	Codes	Description	Type	A	B	C	D	E	Qty
1	303718 MK	Blanking plate				X			01
1	303718 MP	Blanking plate					X		01
1	303718 RH	Blanking plate						X	01
1	303718 EF	Blanking plate		X					01
1	303718 79	Blanking plate			X				01
2	352136 MK	Top plate				X			01
2	352136 MP	Top plate					X		01
2	352136 RH	Top plate						X	01
2	352136 EF	Top plate		X					01
2	352136 79	Top plate			X				01
3	327801 00	Clamp		X	X	X	X	X	01
4	303860 MK	Flue collar				X			01
4	303860 MP	Flue collar					X		01
4	303860 RH	Flue collar						X	01
4	303860 EF	Flue collar		X					01
4	303860 79	Flue collar			X				01
5	306281 EF	Back wall		X	X	X	X	X	01
6	243505 00	Supplementary diverter		X	X	X	X	X	01
7	243404 00	Draught diverter		X	X	X	X	X	01
8	110404	Hinge pin	6X30	X	X	X	X	X	02
9	309886 MK	Front plate				X			01
9	309886 MP	Front plate					X		01
9	309886 RH	Front plate						X	01
9	309886 EF	Front plate		X					01
9	309886 79	Front plate			X				01
10	134258	Bushing		X	X	X	X	X	01
11	310823 MK	L. side panel				X			01
11	310823 MP	L. side panel					X		01
11	310823 RH	L. side panel						X	01
11	310823 EF	L. side panel		X					01
11	310823 79	L. side panel			X				01
12	310737 MK	R. side panel				X			01
12	310737 MP	R. side panel					X		01
12	310737 RH	R. side panel						X	01
12	310737 EF	R. side panel		X					01
12	310737 79	R. side panel			X				01
13	259015 00	Fixing plate		X	X	X	X	X	04
14	300118 MK	Leg				X			04
14	300118 MP	Leg					X		04
14	300118 RH	Leg						X	04
14	300118 EF	Leg		X					04
14	300118 79	Leg			X				04
15	188798	Glass		X	X	X	X	X	01

N°	Codes	Description	Type	A	B	C	D	E	Qty
16	307440 EF	Fuel retainer		X	X	X	X	X	01
17	300480 00	Base		X	X	X	X	X	01
18	124412	Strut	M8X45	X	X	X	X	X	01
19	276007 00	Descriptive plate		X	X	X	X	X	01
20	122204	Union nut	M8	X	X	X	X	X	01
21	309997 MK	Main door				X			01
21	309997 MP	Main door					X		01
21	309997 RH	Main door.						X	01
21	309997 EF	Main door.		X					01
21	309997 79	Main door			X				01
22	189825	Screw	M5X6	X	X	X	X	X	01
23	301541 MK	Door lock				X			01
23	301541 MP	Door lock.					X		01
23	301541 RH	Door lock						X	01
23	301541 EF	Door lock		X					01
23	301541 79	Door lock			X				01
24	100917	Cam pin.		X	X	X	X	X	01
25	189849	Screw	M 6X16.	X	X	X	X	X	01
26	327902 MK	Ash pan guide				X			01
26	327902 MP	Ash pan guide					X		01
26	327902 RH	Ash pan guide						X	01
26	327902 EF	Ash pan guide		X					01
26	327902 79	Ash pan guide			X				01
27	189713	Screw	H M8X30	X	X	X	X	X	01
28	181632	Rope	DIAM 6 .	X	X	X	X	X	0,90 m
29	181602	Ceramic rope	DIAM. 8	X	X	X	X	X	1 m
30	181614	Ceramic rope	DIAM. 9,5	X	X	X	X	X	1,42 m
31	105006	Rope.	DIAM 15MM	X	X	X	X	X	1,35 m
32	181617	Rope.	15X2	X	X	X	X	X	1,63 m
33	105539	Burner GN		X	X	X	X	X	01
34	142881	Gasket		X	X	X	X	X	04
35	109727	Moulded coal		X	X	X	X	X	01
36	109728	Triangle coal		X	X	X	X	X	01
37	149983	Coal matrix		X	X	X	X	X	01
38	105291	Small curved log (left)		X	X	X	X	X	01
39	105292	Small curved log (center)		X	X	X	X	X	01
40	105293	Small curved log (right)		X	X	X	X	X	01
41	105294	Curved branch log		X	X	X	X	X	01
42	174042	Bag of embers		X	X	X	X	X	01
43	106039	Block gas	GV 34	X	X	X	X	X	01
44	188321	Pilot NG.		X	X	X	X	X	01
45	139597	Injector NG		X	X	X	X	X	01
46	142883	Gasket		X	X	X	X	X	01
47	72813	Coals kit		X	X	X	X	X	01
48	72814	Logs kit		X	X	X	X	X	01

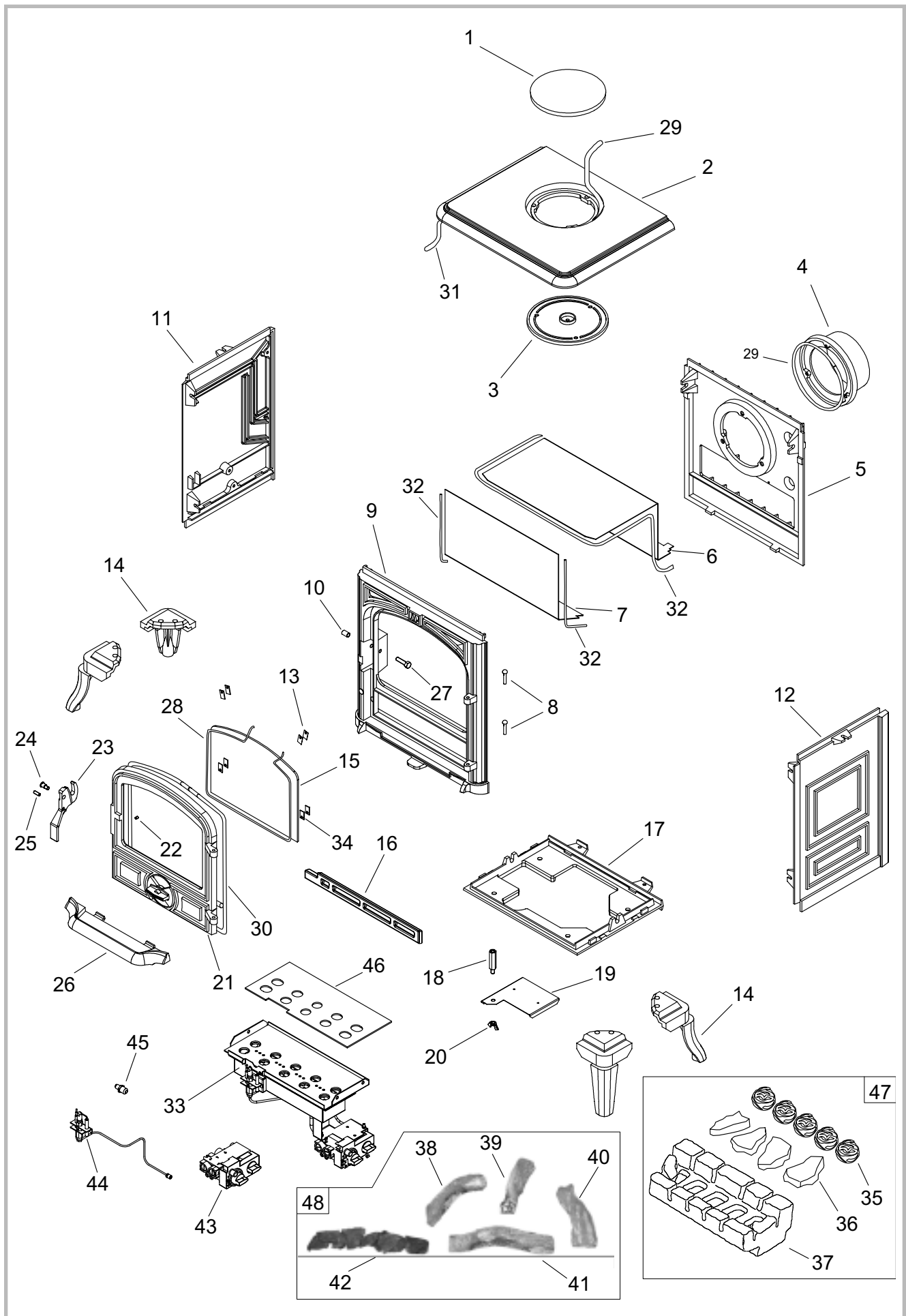

Figure 6 - Spare parts view